

PLAN SHOWING THE PROPOSED RESIDENTIAL FLAT AT NEW DOOR NO:44, OLD DOOR NO:55, PAIMASH NO:249, T.S.NO:178, IN BLOCK NO:20, OF GANGAI AMMAN KOIL STREET, PULIYUR VILLAGE, CHOOLAIMEDU, CHENNAI:94

DIV: 77
Z: 5

Scanning plan
29/11
30/11

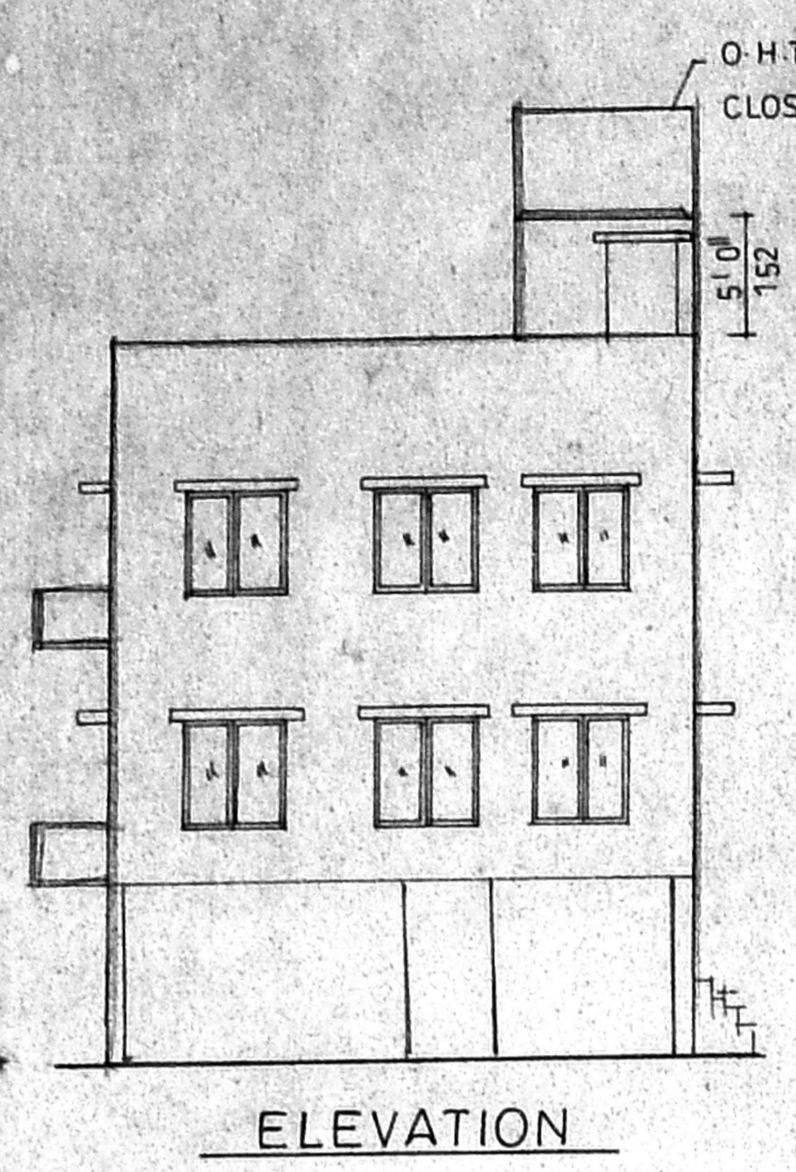

ELEVATION

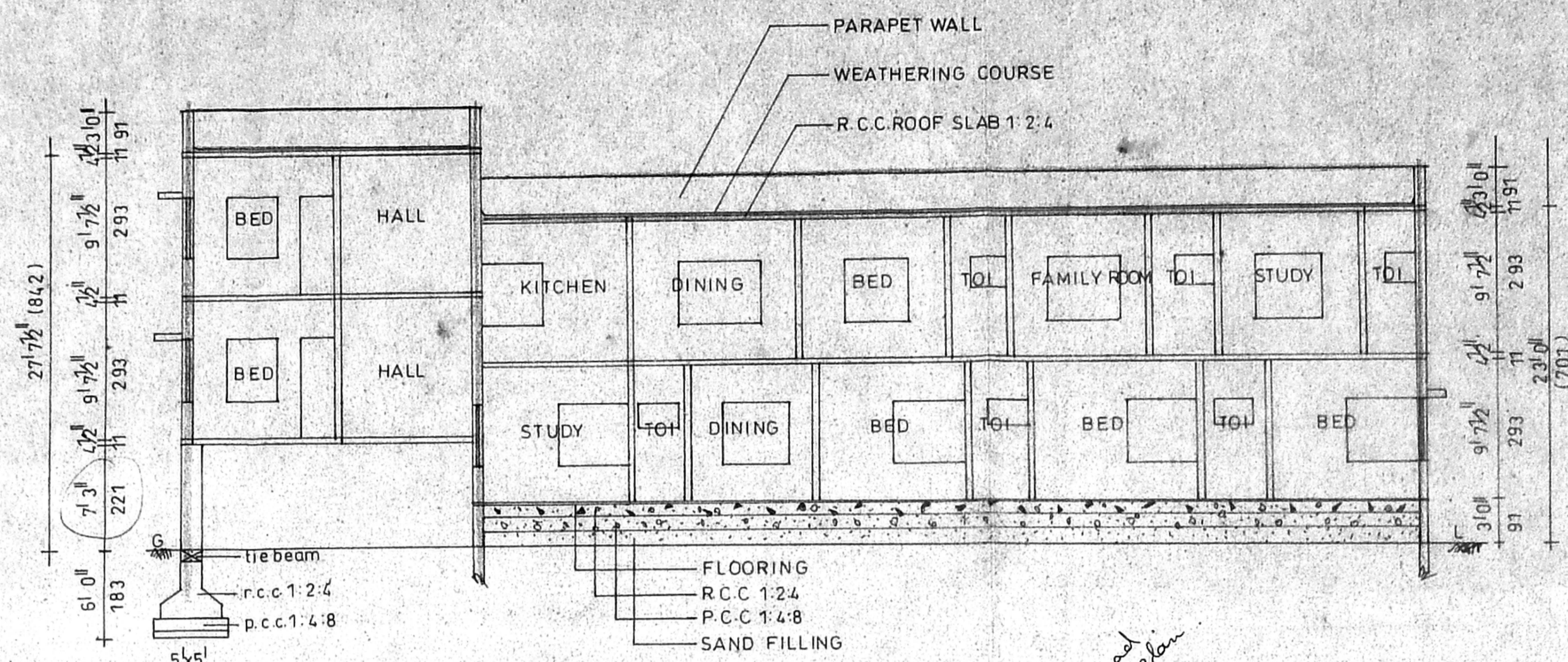

SECTION ON

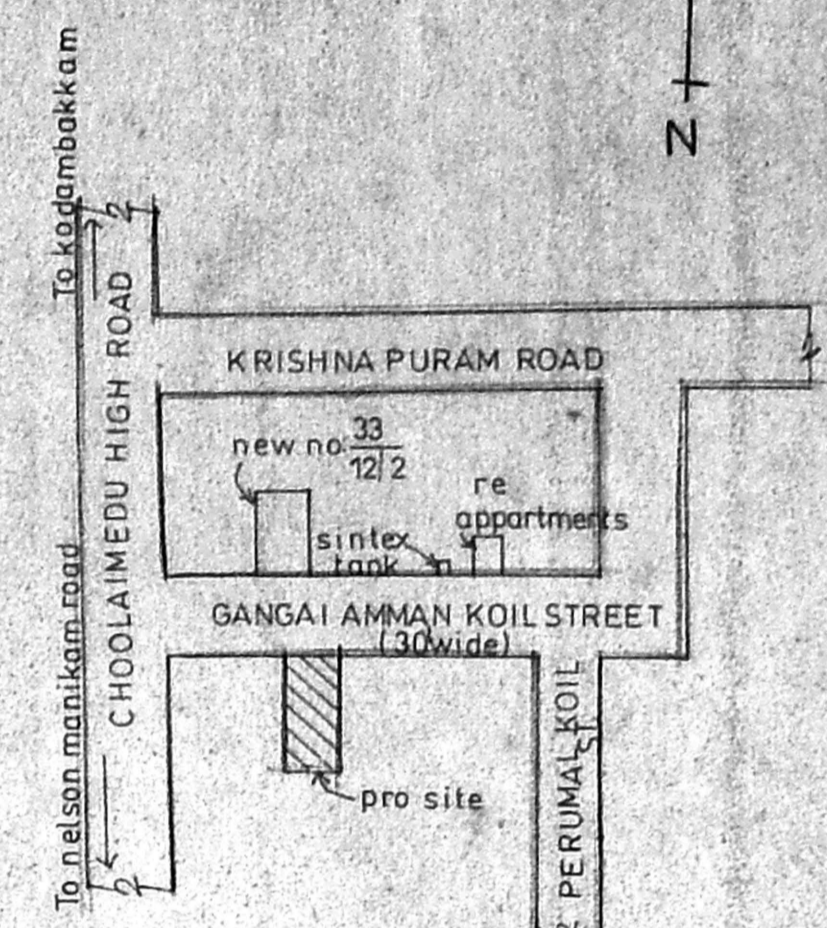

PARKING DETAILS

UNIT	M ²	NOS
STILT GRD	133	1
F.F	133+49	1
S.F	49	1
		2 NOS

SCALE: 1" = 8' 0" (1:100)

REFERENCE

D DOOR	3'3" x 7' 0"	100 x 213
D ₁	3' 0" x 7' 0"	91 x 213
D ₂	2' 6" x 7' 0"	76 x 213
W WINDOW	9' 0" x 4' 6"	152 x 137
W ₁	4' 0" x 4' 6"	122 x 137
V VENTILATOR	2' 6" x 2' 0"	76 x 61
J JOLLY	5' 0" x 4' 6"	152 x 137

COLOUR INDEX

PRO	
ROAD	
BOUN	

AREA DETAILS

	sqft	m ²
PLOT AREA	3570.00	331.78
STILT PARKING	49.0	4.460
G.F AREA	1510	140.33
F.F AREA	2020.75	187.80
S.F AREA (above stilt)	631.75	58.71
TOTAL AREA	4162.50	386.84
PLOT COVERAGE	57.76	65.76
F.S.I	1.16	< 1.5
HEAD ROOM	108.75	10.10

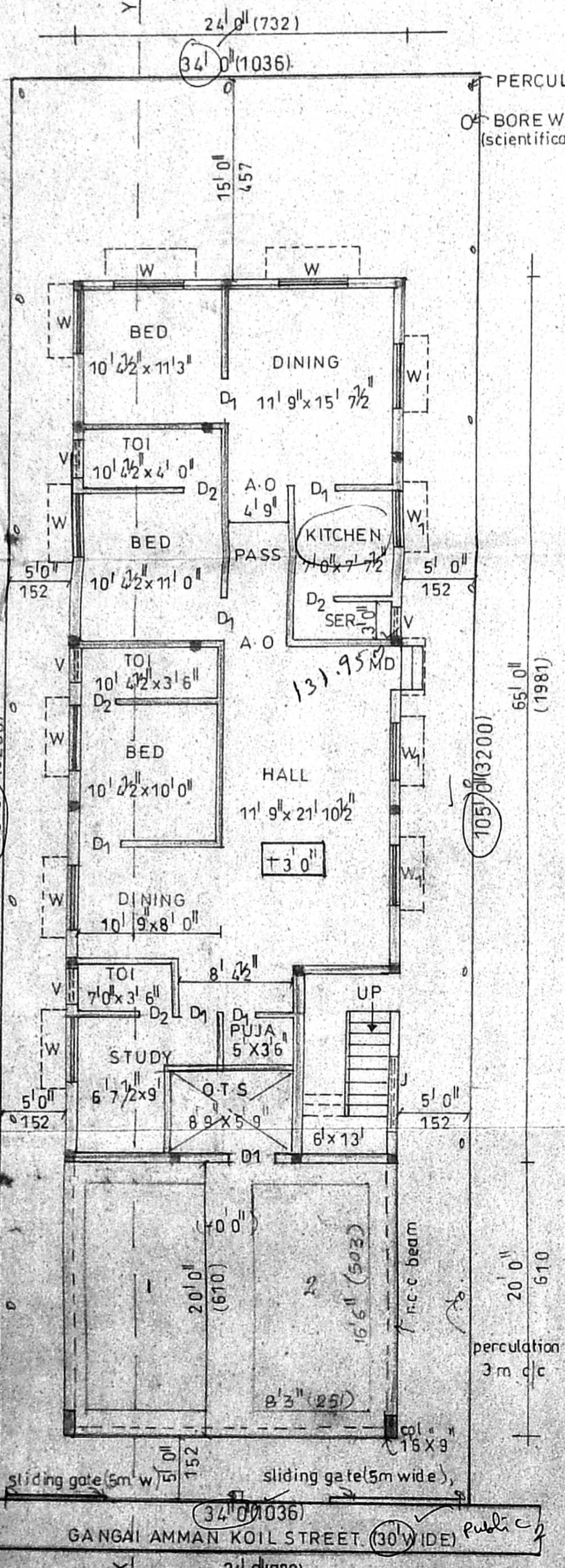

STILT SITE GROUND FLOOR PLAN

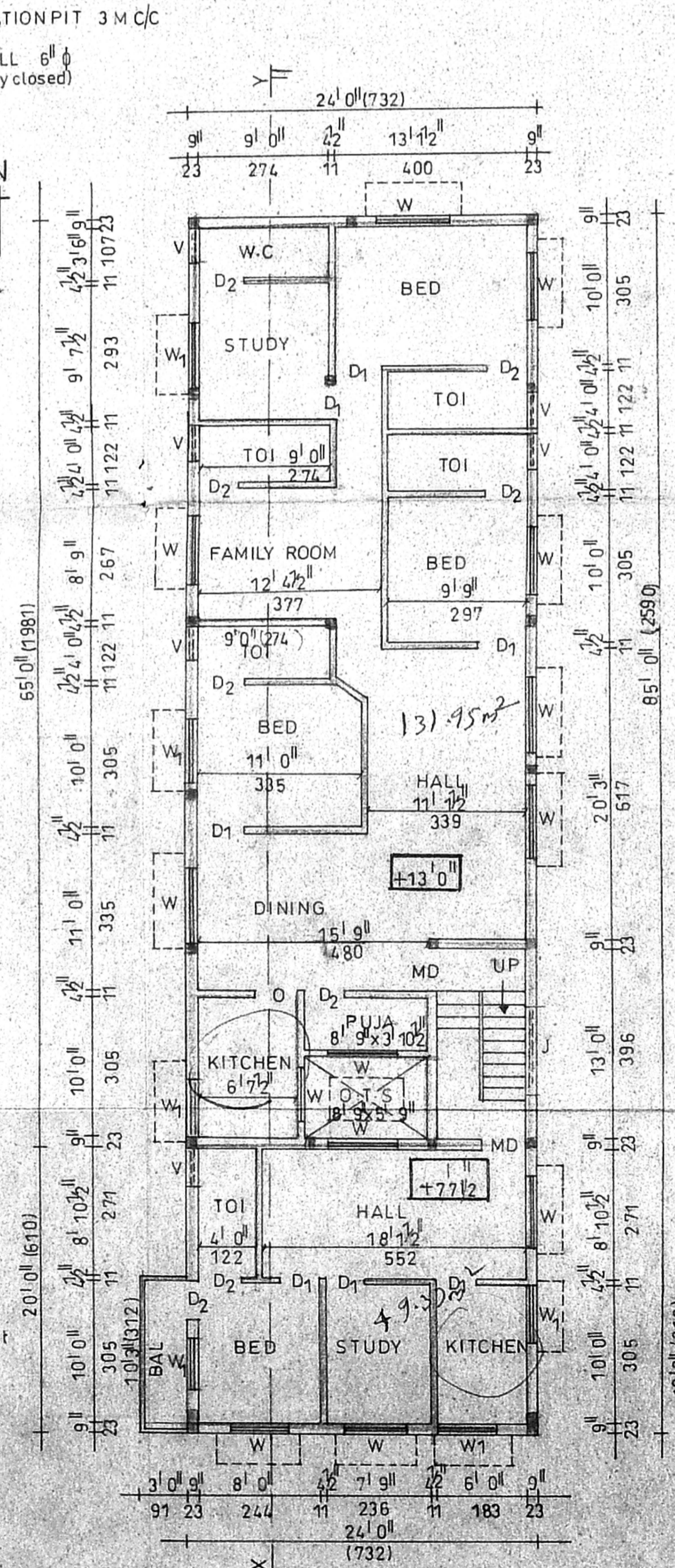

FIRST FLOOR PLAN

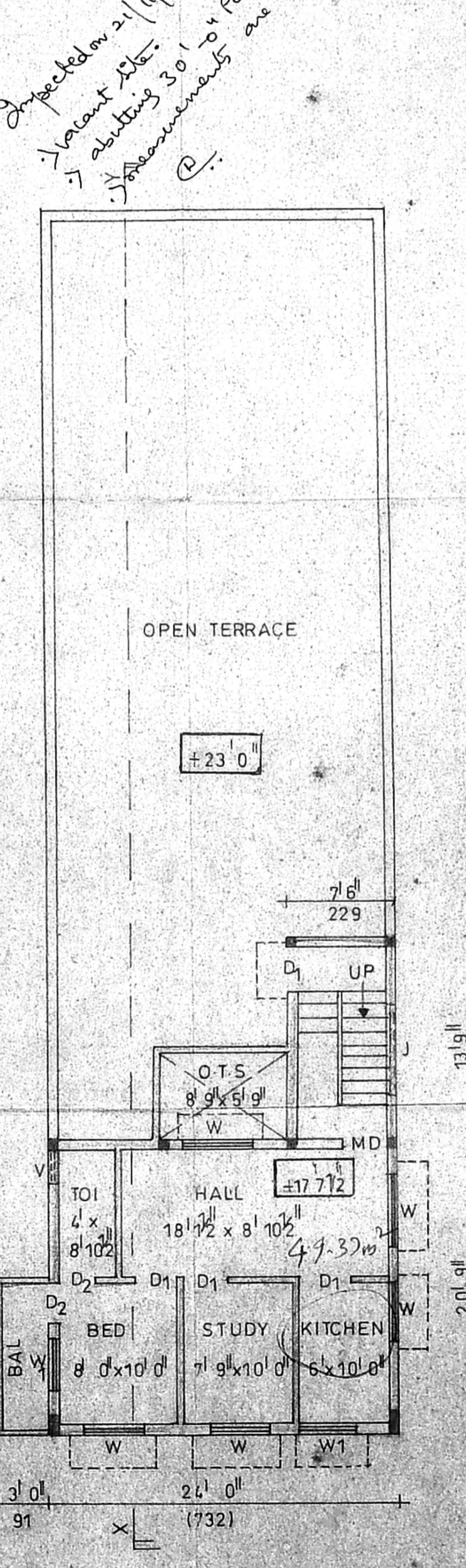

SECOND FLOOR PLAN (above stilt)

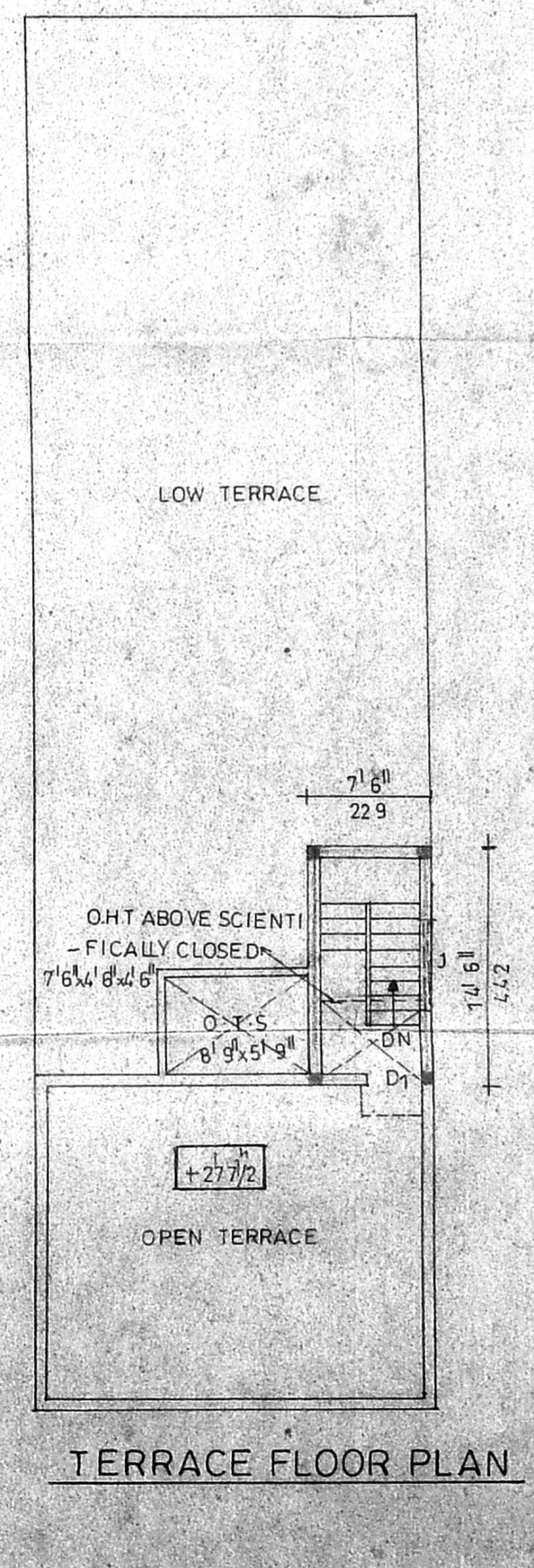

TERRACE FLOOR PLAN



PERCOLATION PIT 3 M C C

*Inspected on 21/11/10
- vacant flat
- resulting 30.10 x Public Road
- measurements are as per plan*

OWNER

K. SELVAM, B.E. AMIE, C.Eng (I) A.I.V.,
Consulting Civil Engineer, Chartered Engineer
Approved by the Licensed Surveyor,
Class-1 Reg. No. 78,1601-2002
General office of Chennai,
NEW No. 9, Old No. 254,
Mogappair East, Chennai-600 050,
24.9.2001 JOB NO: 25 Phone: 6562050 ENGINEER